

Notes

Do not scale from this drawing.

All dimensions must be checked on site by contractor prior to construction.

Rev A - AG - 29.11.12
Windows omitted/altered in accordance to planners requirements.

RevB - AG - 04.12.12
Velux combination window indicated

Bernard Taylor Partnership Ltd.
Architects

ELIZABETH HOUSE, 486 DIDSBURY ROAD, HEATON MERSEY,
STOCKPORT, CHESHIRE, SK4 3BS.
Tel: 0161-443 1221
Fax: 0161-442 1672
E-mail: Info@BernardTaylor.co.uk

Client

Adactus Housing

Job

**Leeson Avenue
Chorley
PR7 5NB**

Description

Proposed Elevations

Drawn: MA Date: 28.08.12 Scale: 1:100

Job No:	Drg No:	Rev.
2583	108	B



FRONT ELEVATION

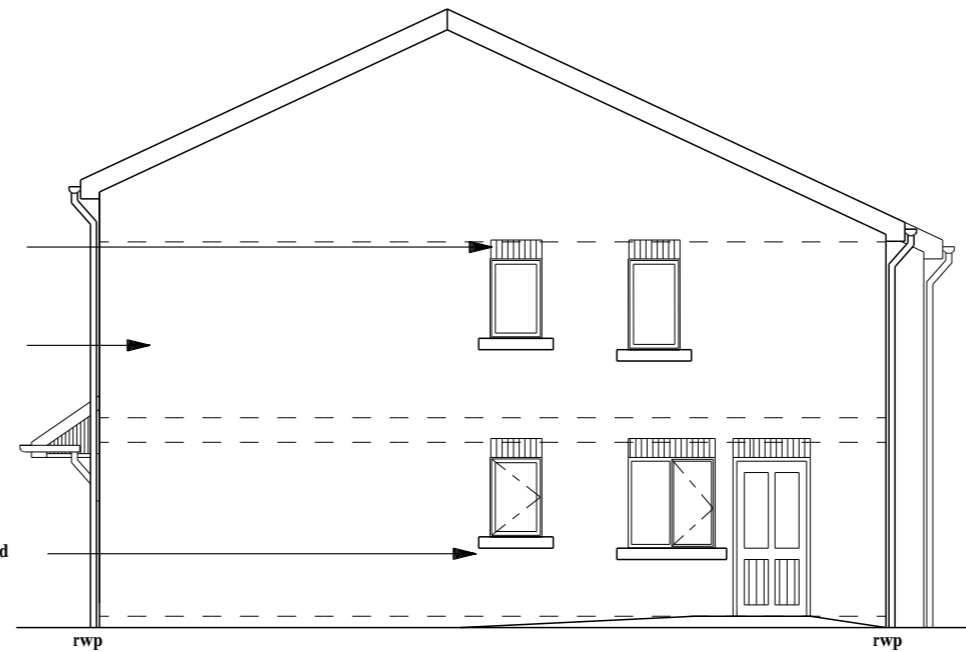

SIDE ELEVATION

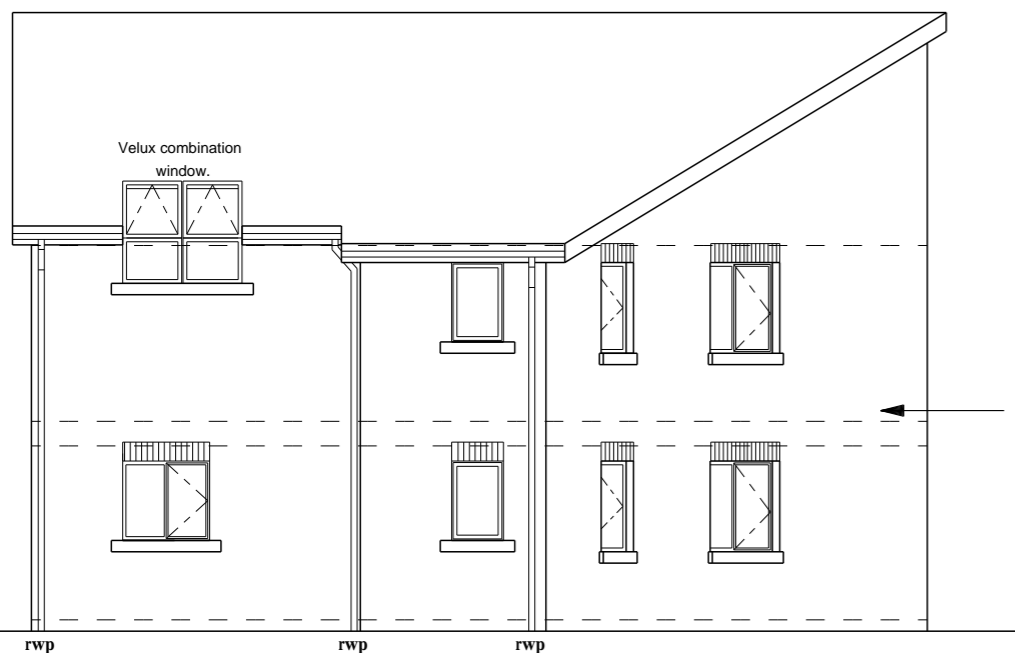

REAR ELEVATION

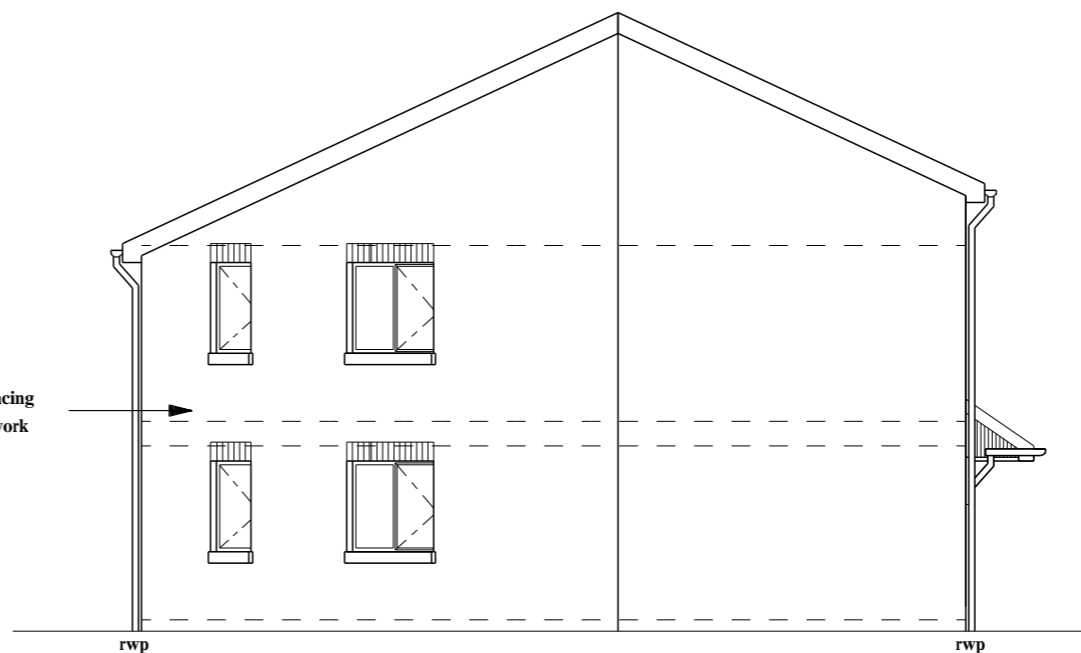

SIDE ELEVATION